

Canine Impaction Identified Early with Panoramic Radiographs. Lindauer et al. (1992)

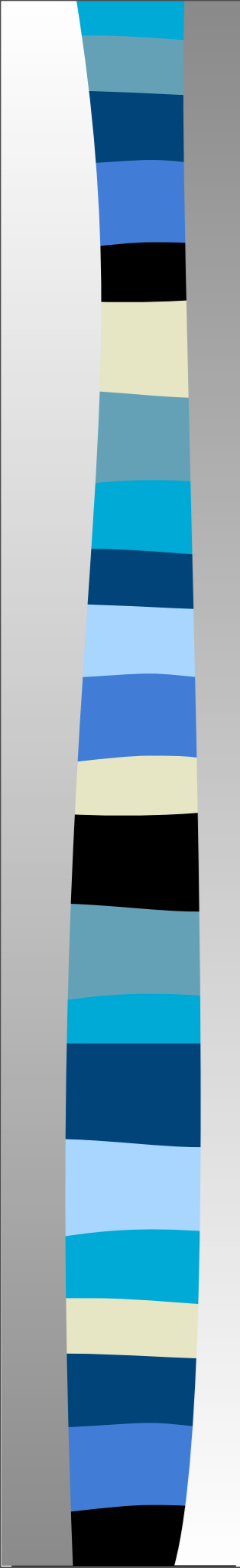

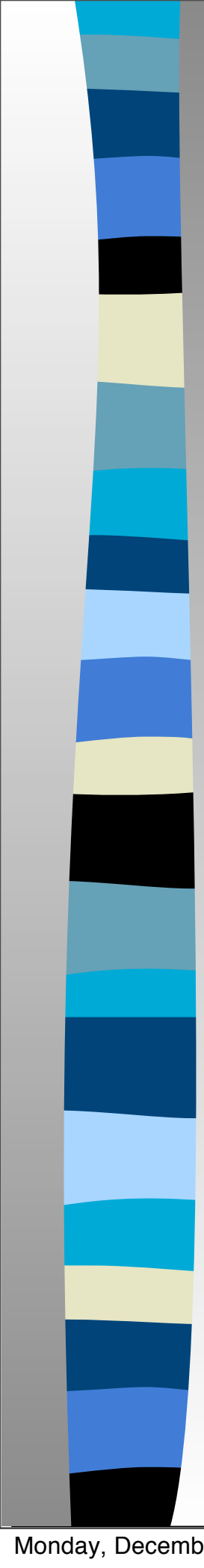

Canine Impaction Identified Early with Panoramic Radiographs. Lindauer et al. (1992)

- Two Groups of chronologically and dentally age-matched patients were compared retrospectively:

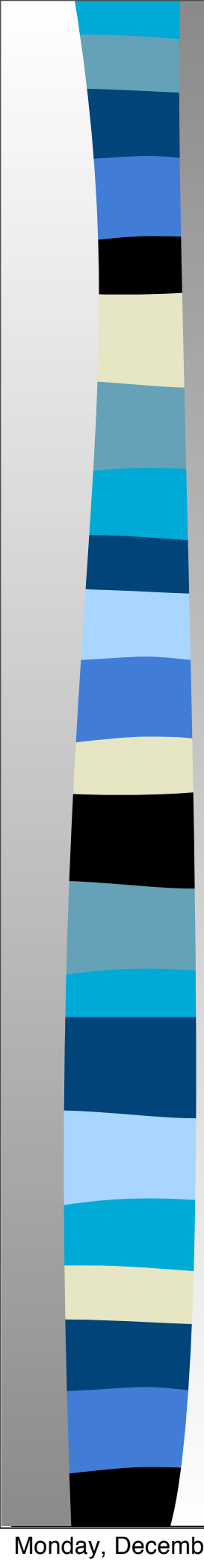

Canine Impaction Identified Early with Panoramic Radiographs. Lindauer et al. (1992)

- Two Groups of chronologically and dentally age-matched patients were compared retrospectively:
- 28 patients with unilaterally or bilaterally impacted canines.

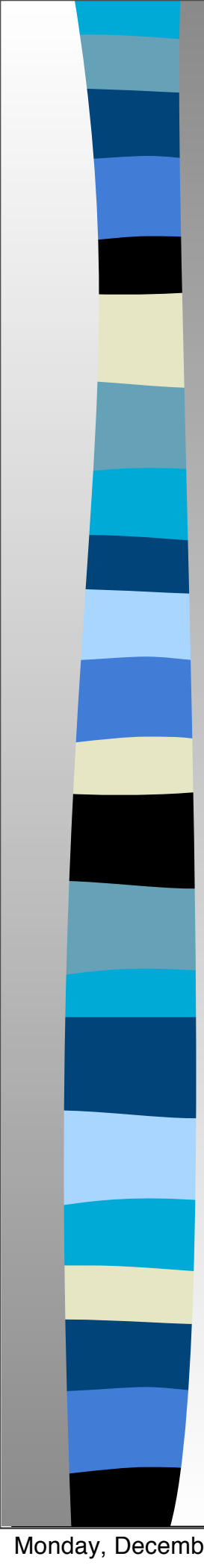

Canine Impaction Identified Early with Panoramic Radiographs. Lindauer et al. (1992)

- Two Groups of chronologically and dentally age-matched patients were compared retrospectively:
- 28 patients with unilaterally or bilaterally impacted canines.
- 28 patients with normally erupted canines.

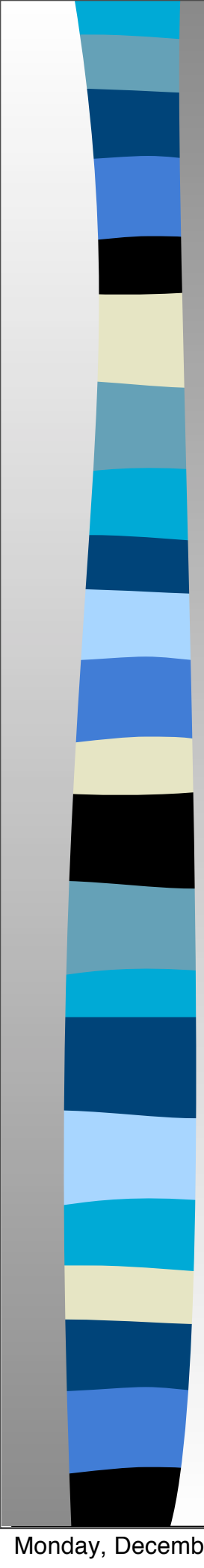

Canine Impaction Identified Early with Panoramic Radiographs. Lindauer et al. (1992)

- Two Groups of chronologically and dentally age-matched patients were compared retrospectively:
- 28 patients with unilaterally or bilaterally impacted canines.
- 28 patients with normally erupted canines.
- All had panoramic radiographs available from around the age of 11.8 – 12.1 years.

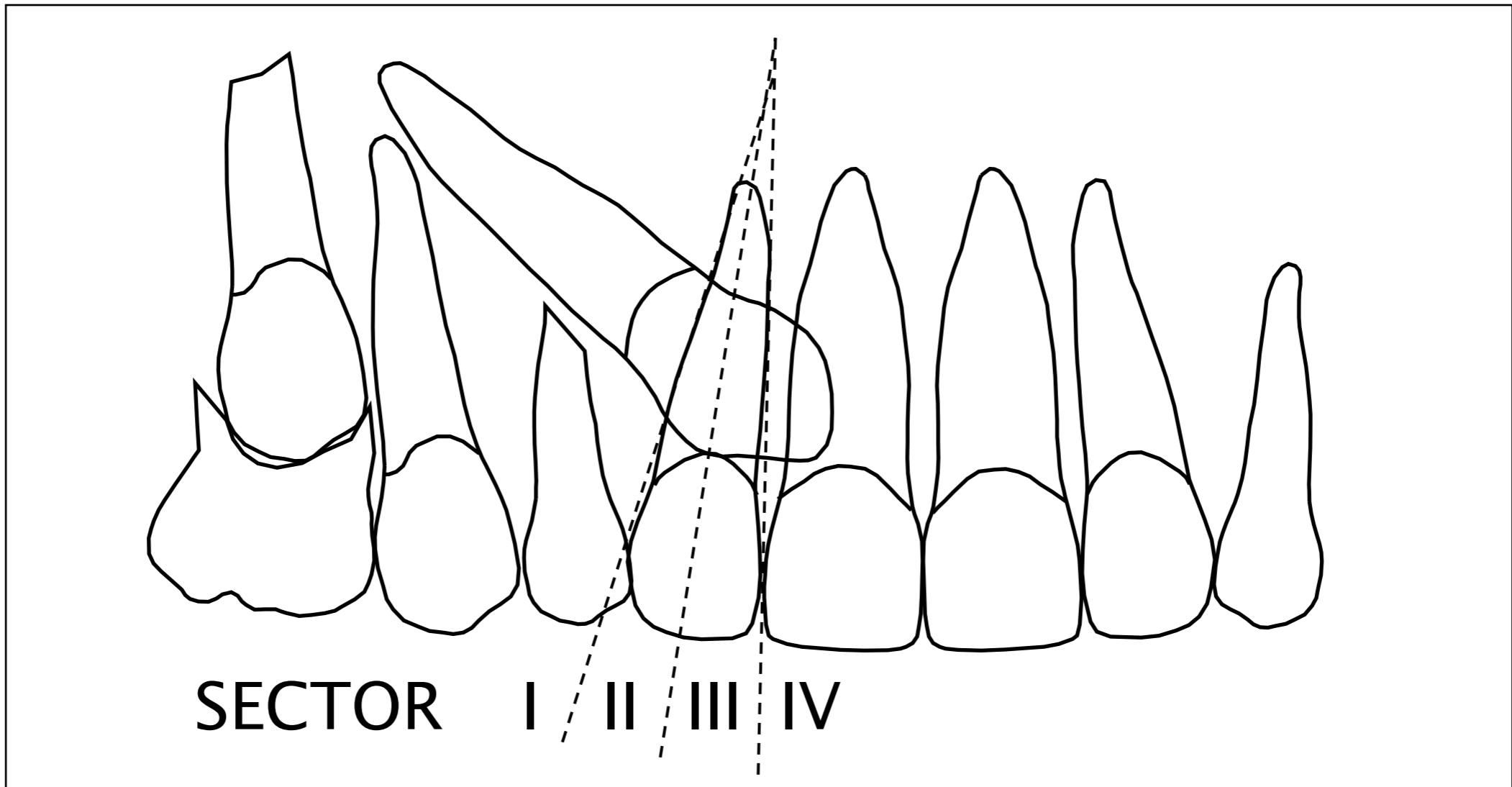

Canine cusp tip location on the panoramic x-ray, relative to the lateral incisor:

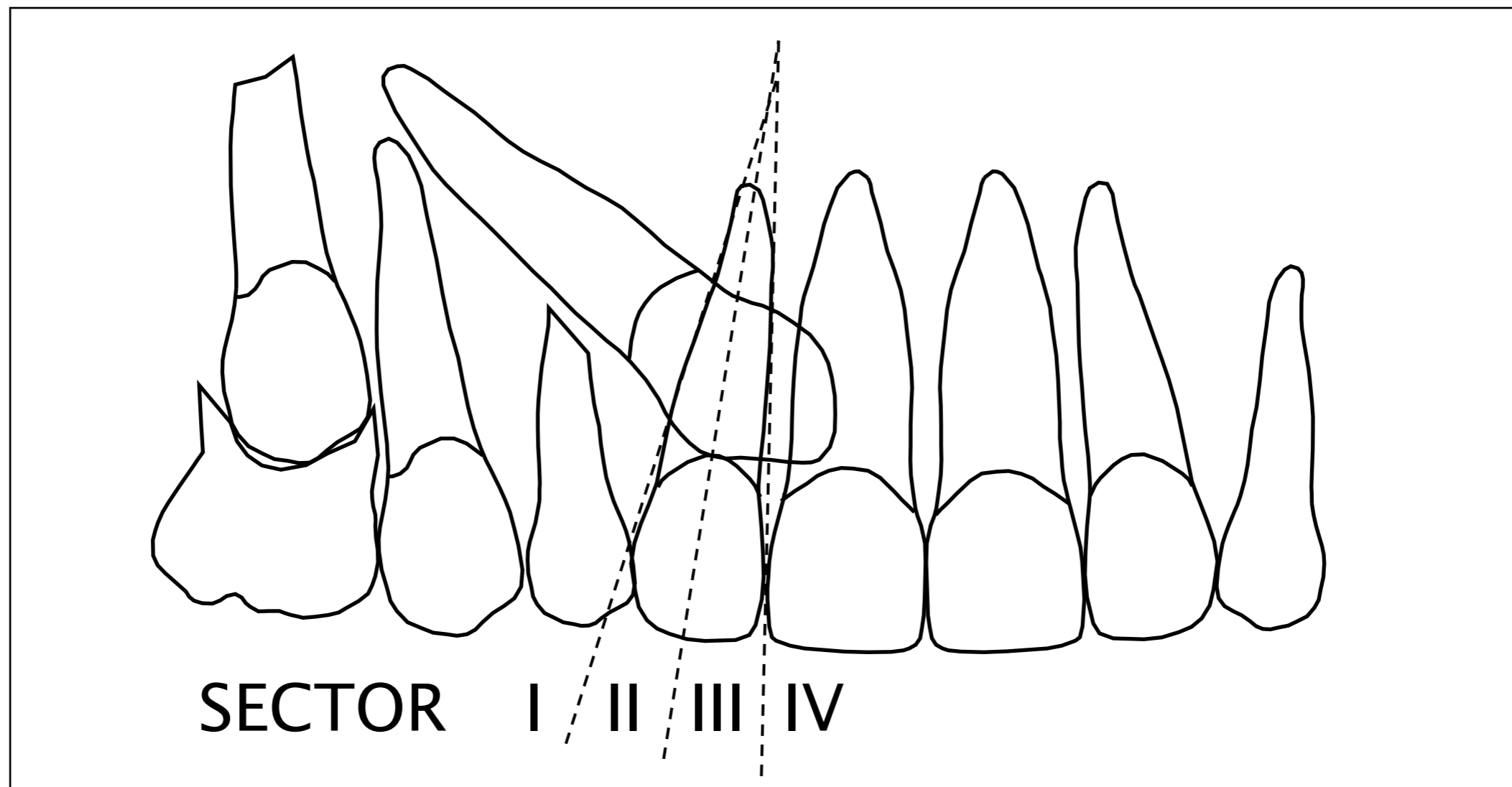

Sector I



Sector I

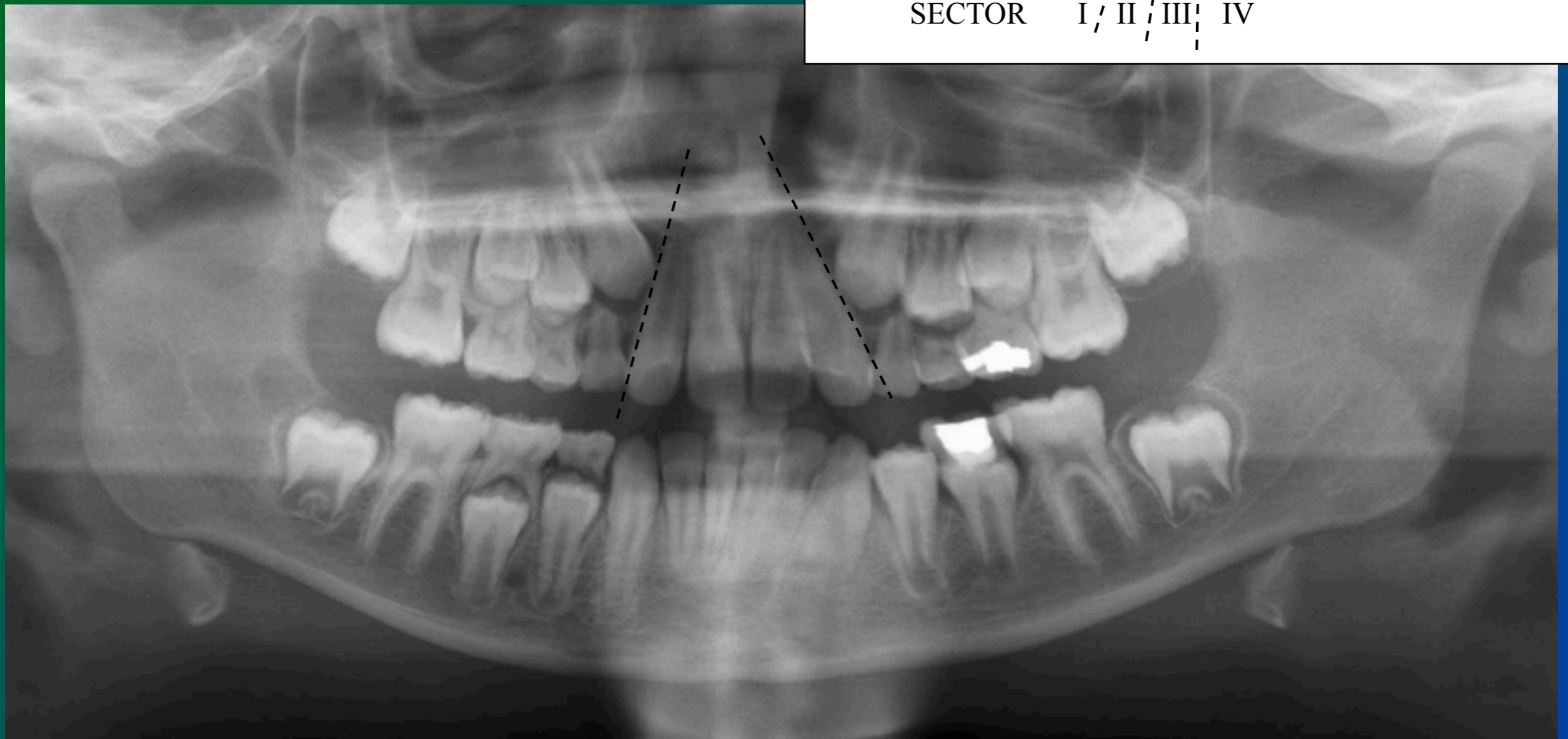
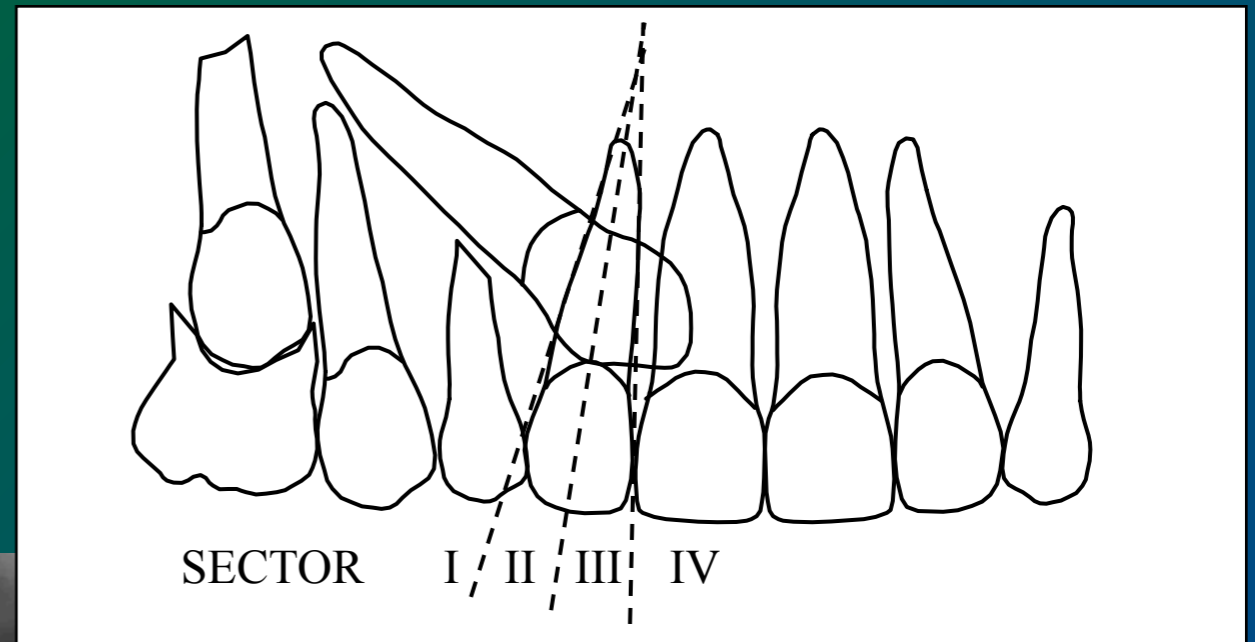

Sector II



Sector II

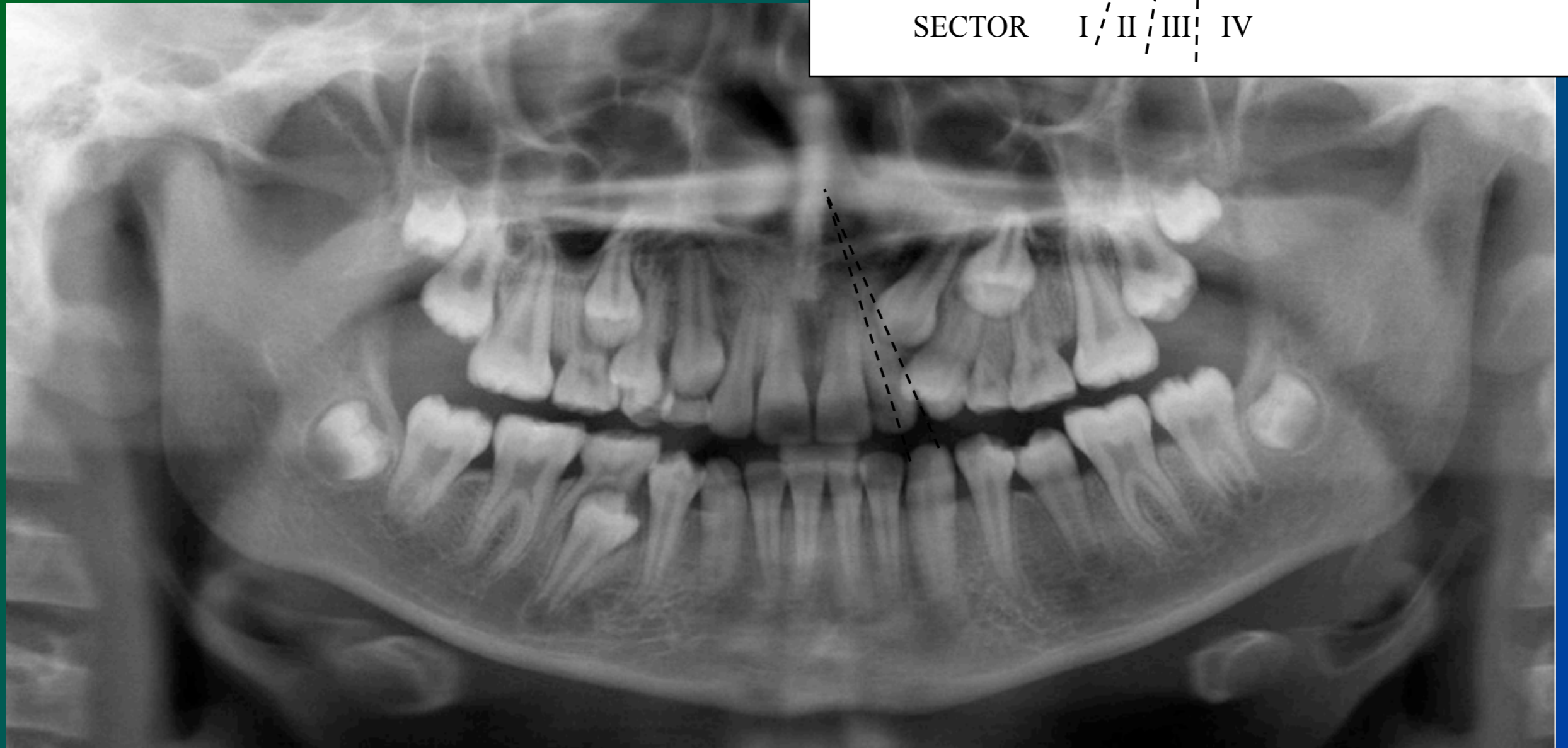
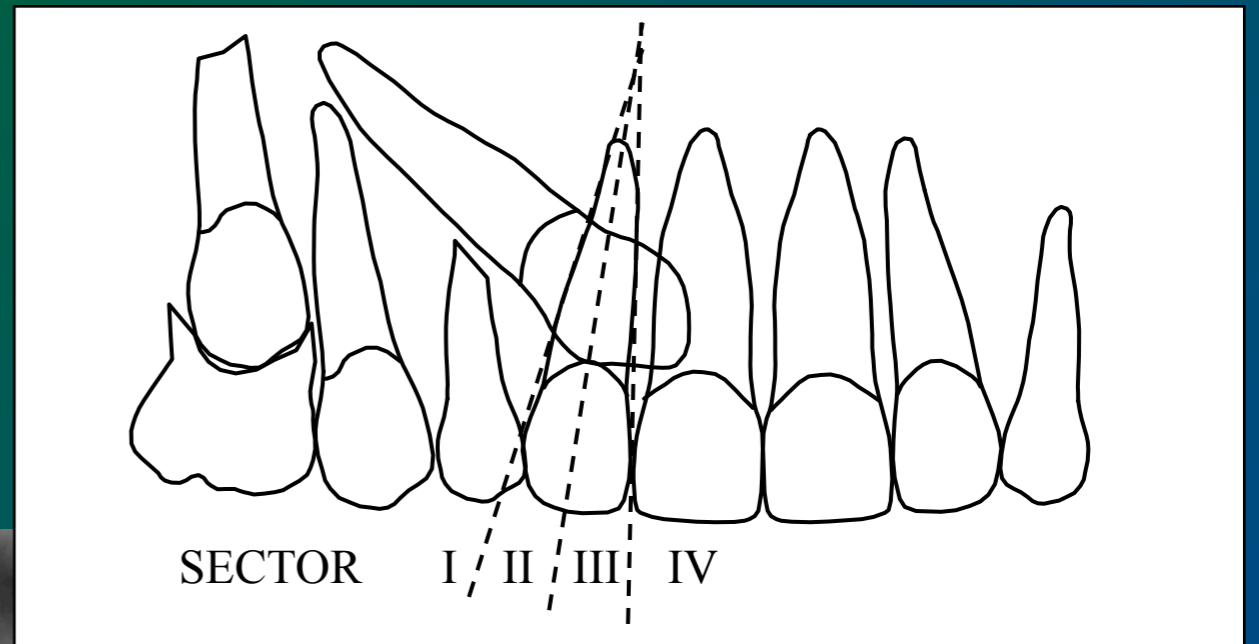

Sector III



Sector III

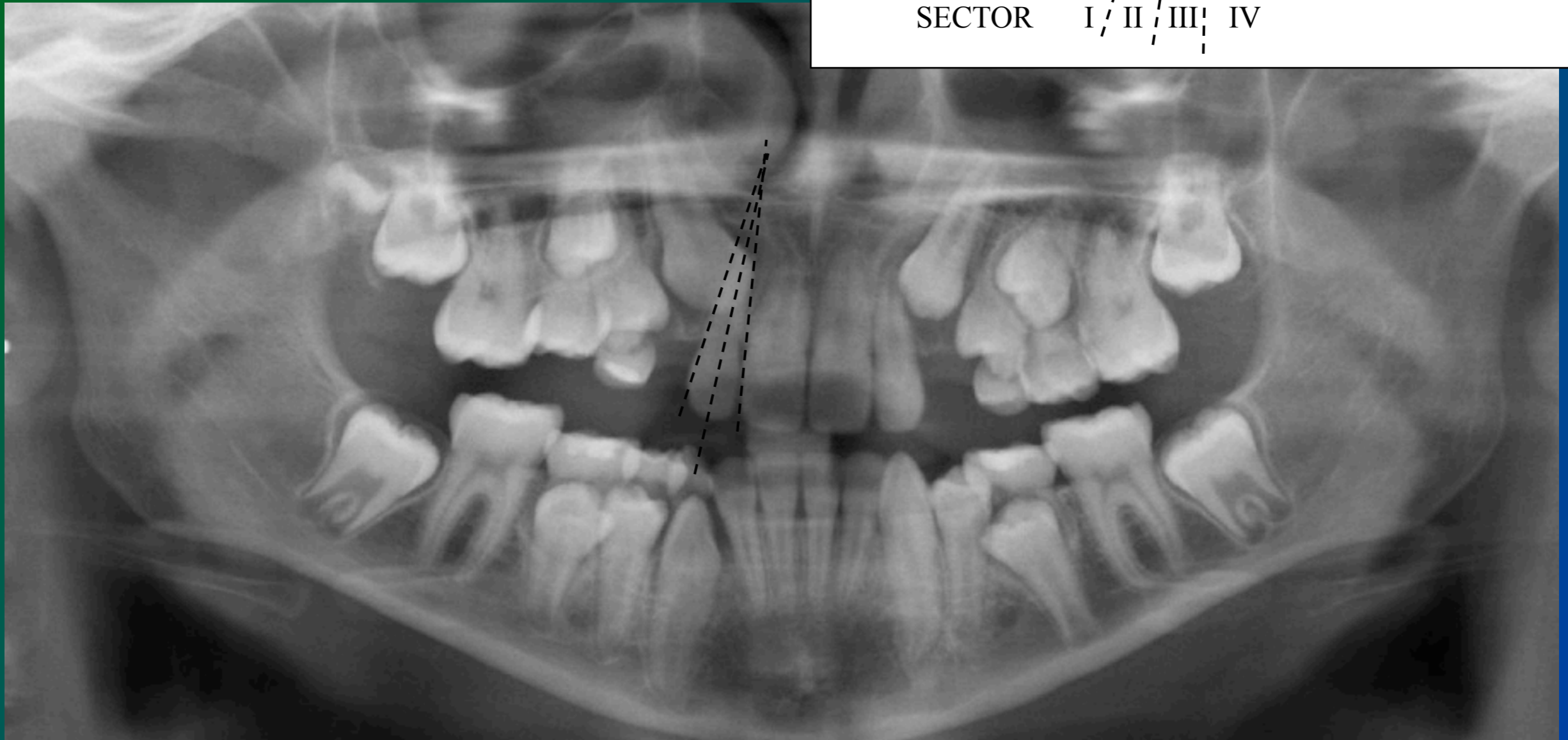
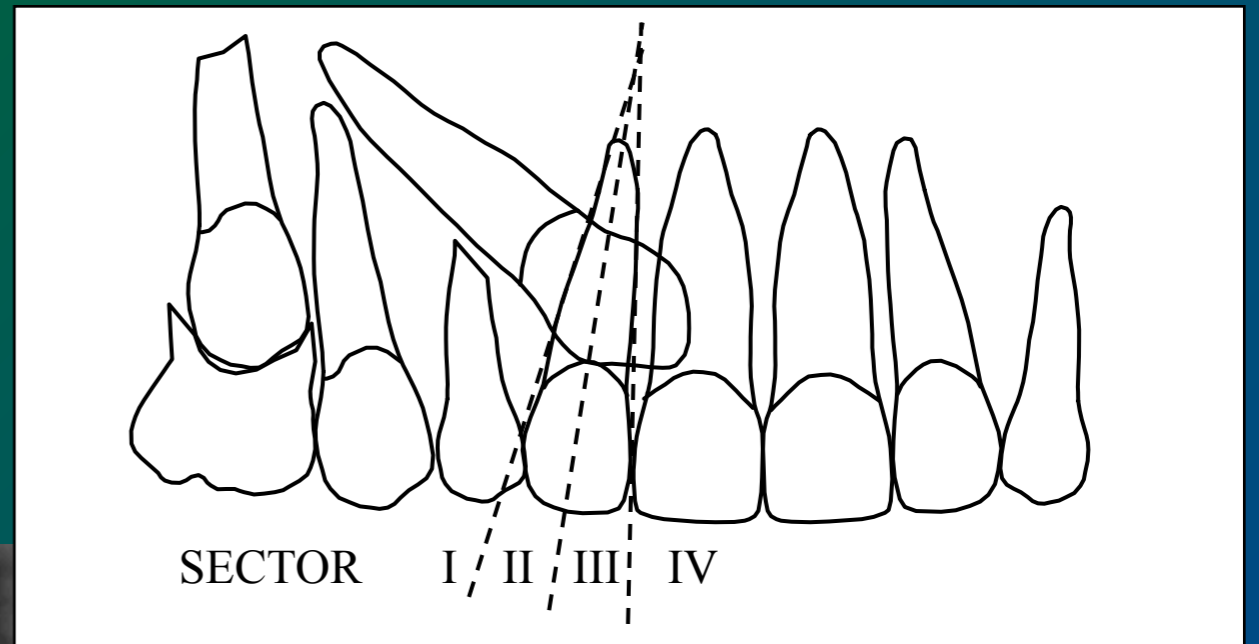

Sector IV



Sector IV

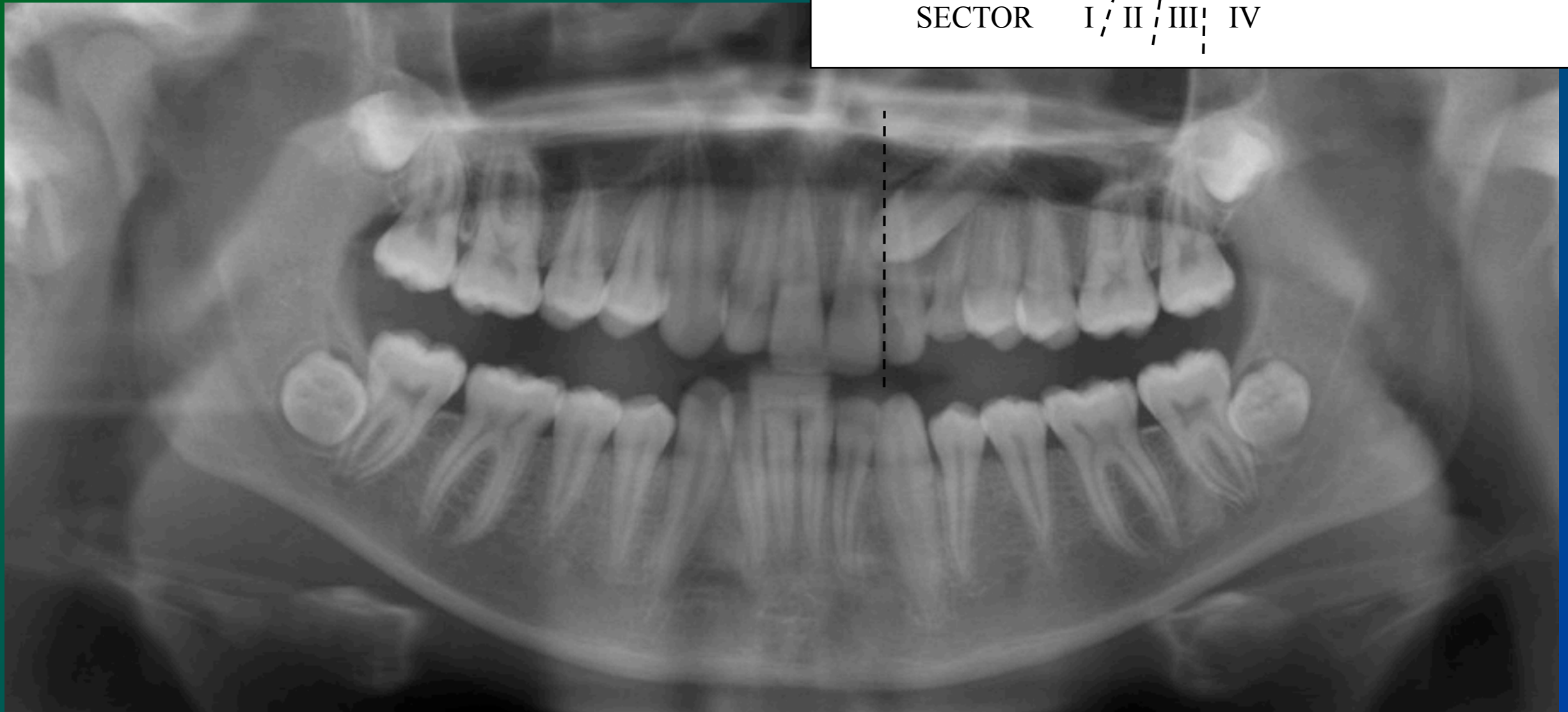
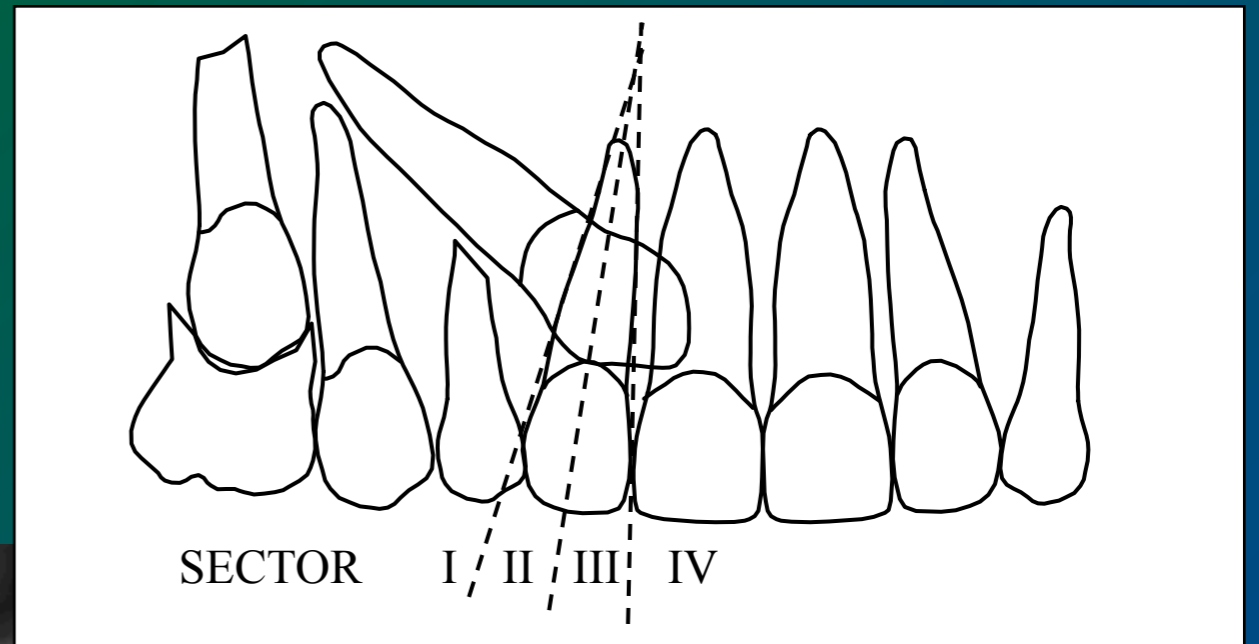

RESULTS

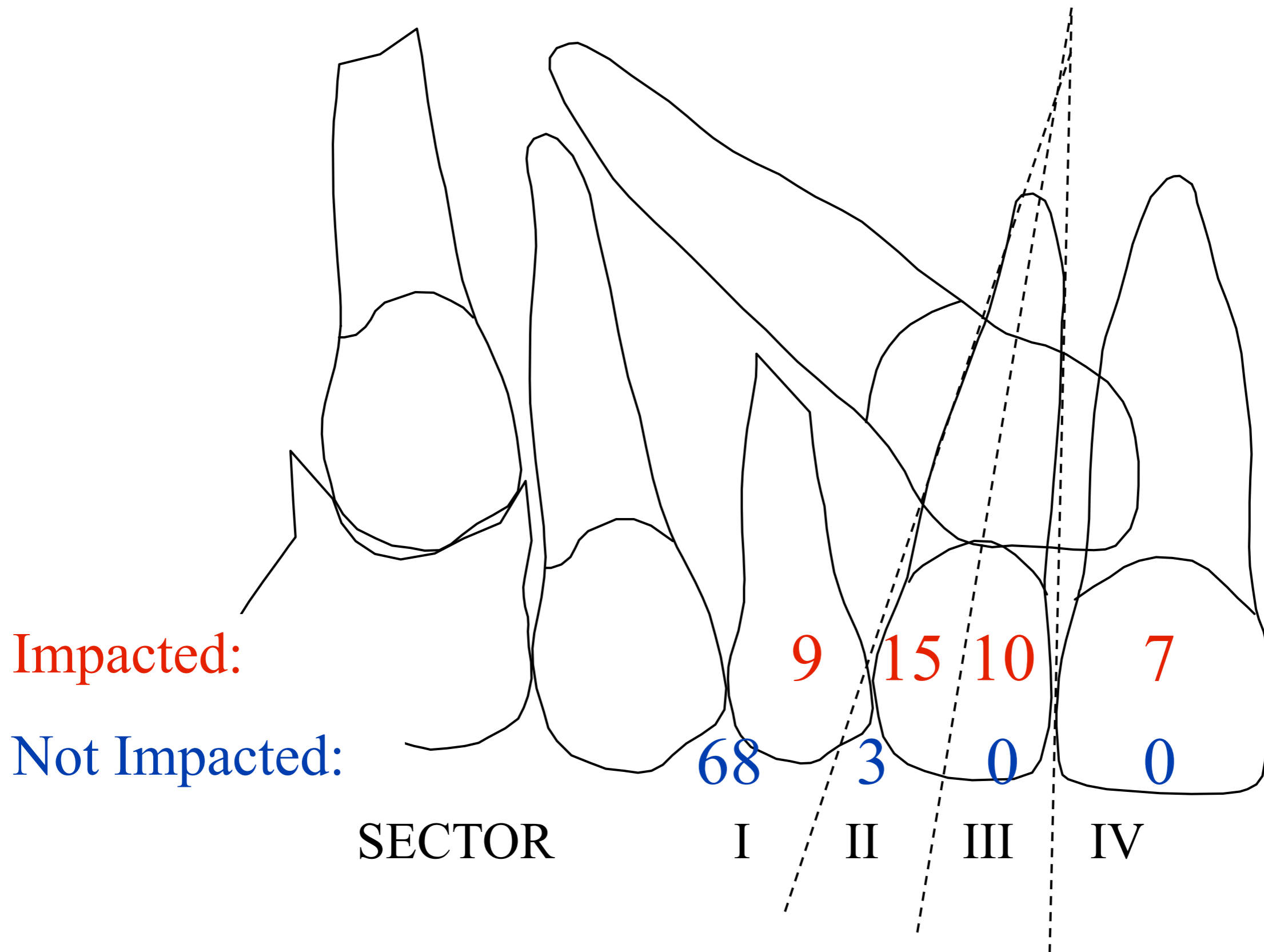

Impacted:

Not Impacted:

SECTOR

I

II

III

IV

RESULTS

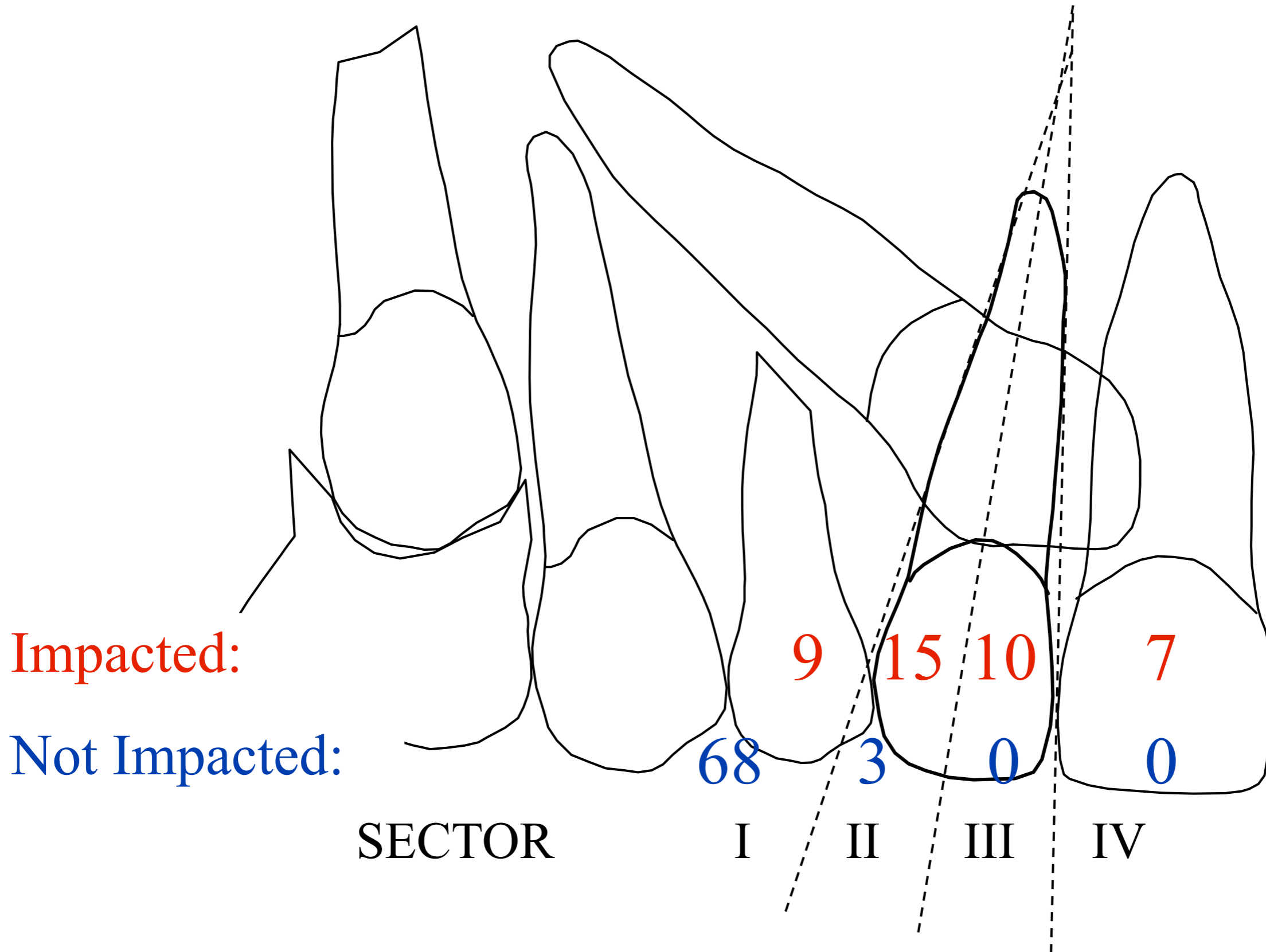

RESULTS

All Canines in Sectors III & IV became impacted
91% of Canines overlapping the lateral incisor
became impacted (II, III, & IV)

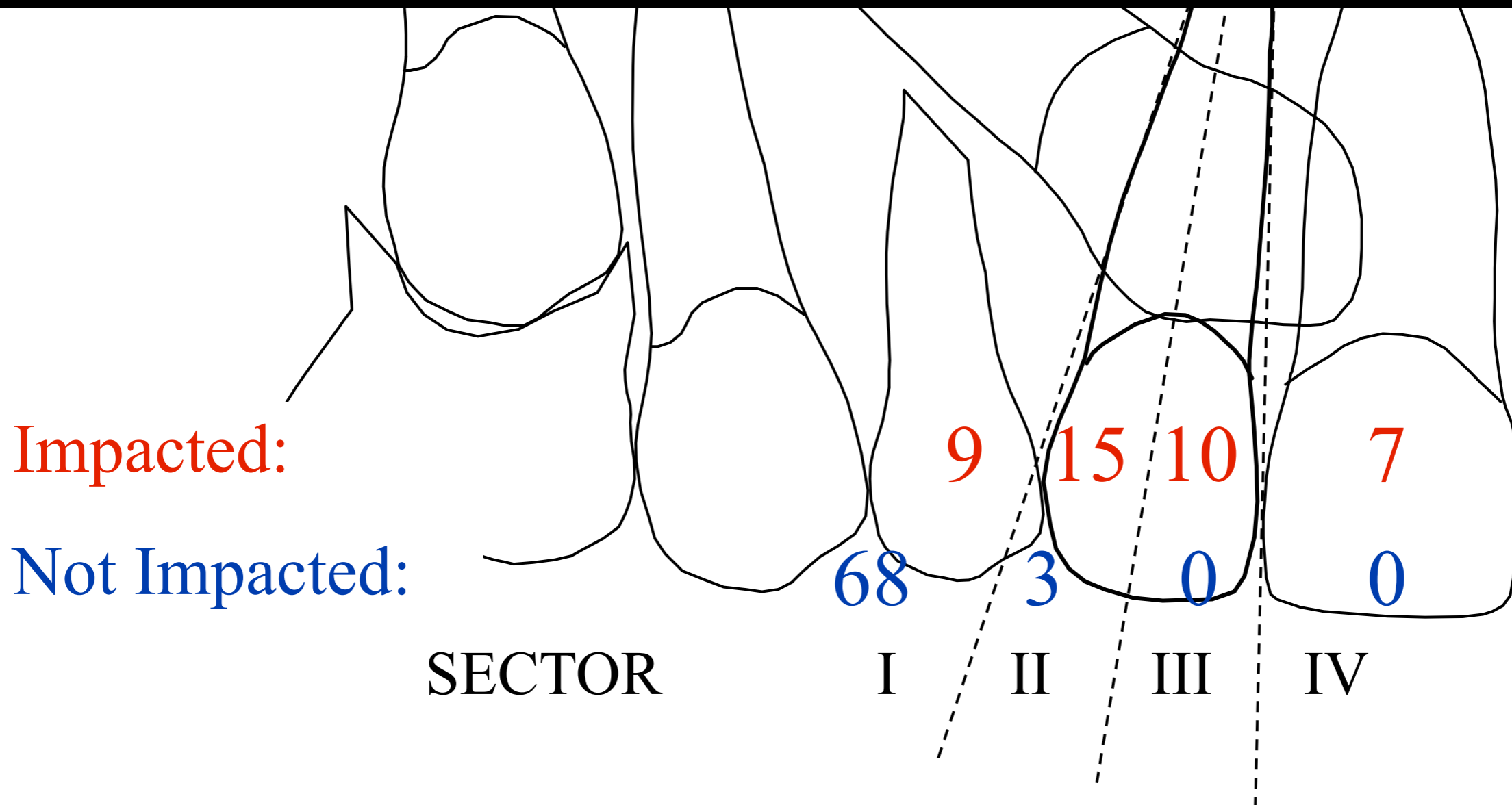

RESULTS

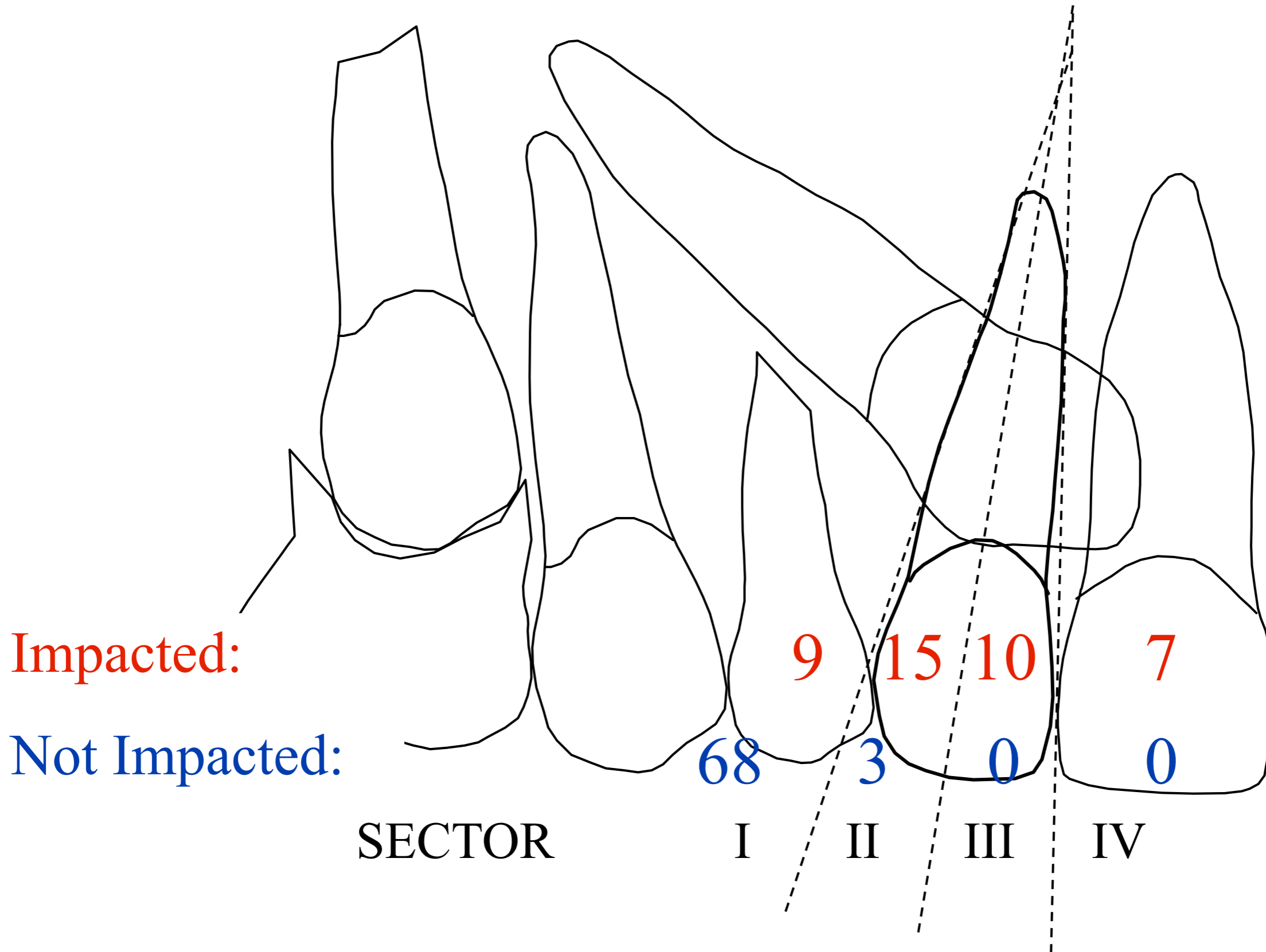

RESULTS

However, there were 9 canines in Sector I that also became impacted

and 3 in Sector II that did not.

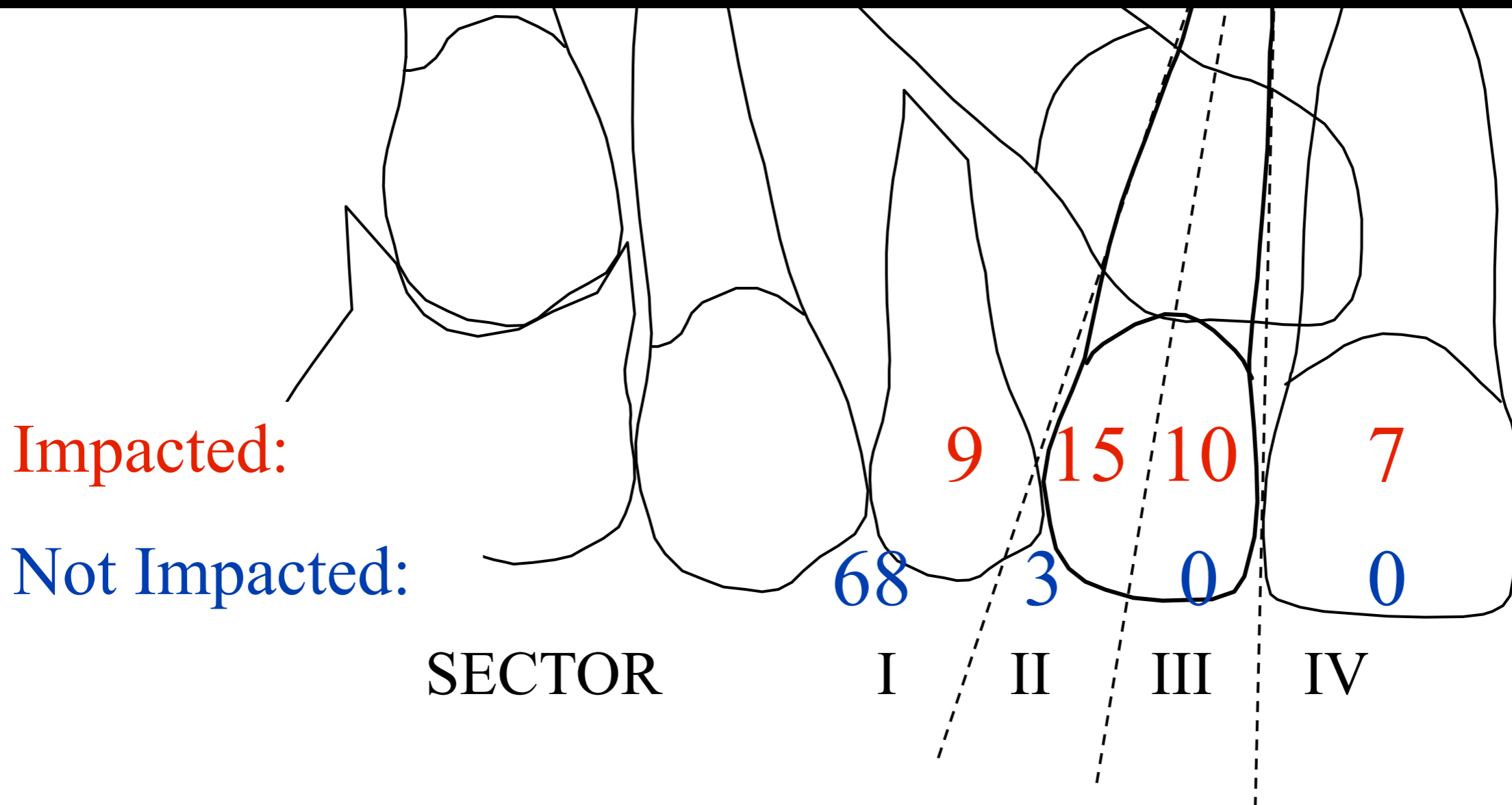

Impacted:

Not Impacted:

SECTOR

68

9

3

15

0

10

0

7

I

II

III

IV

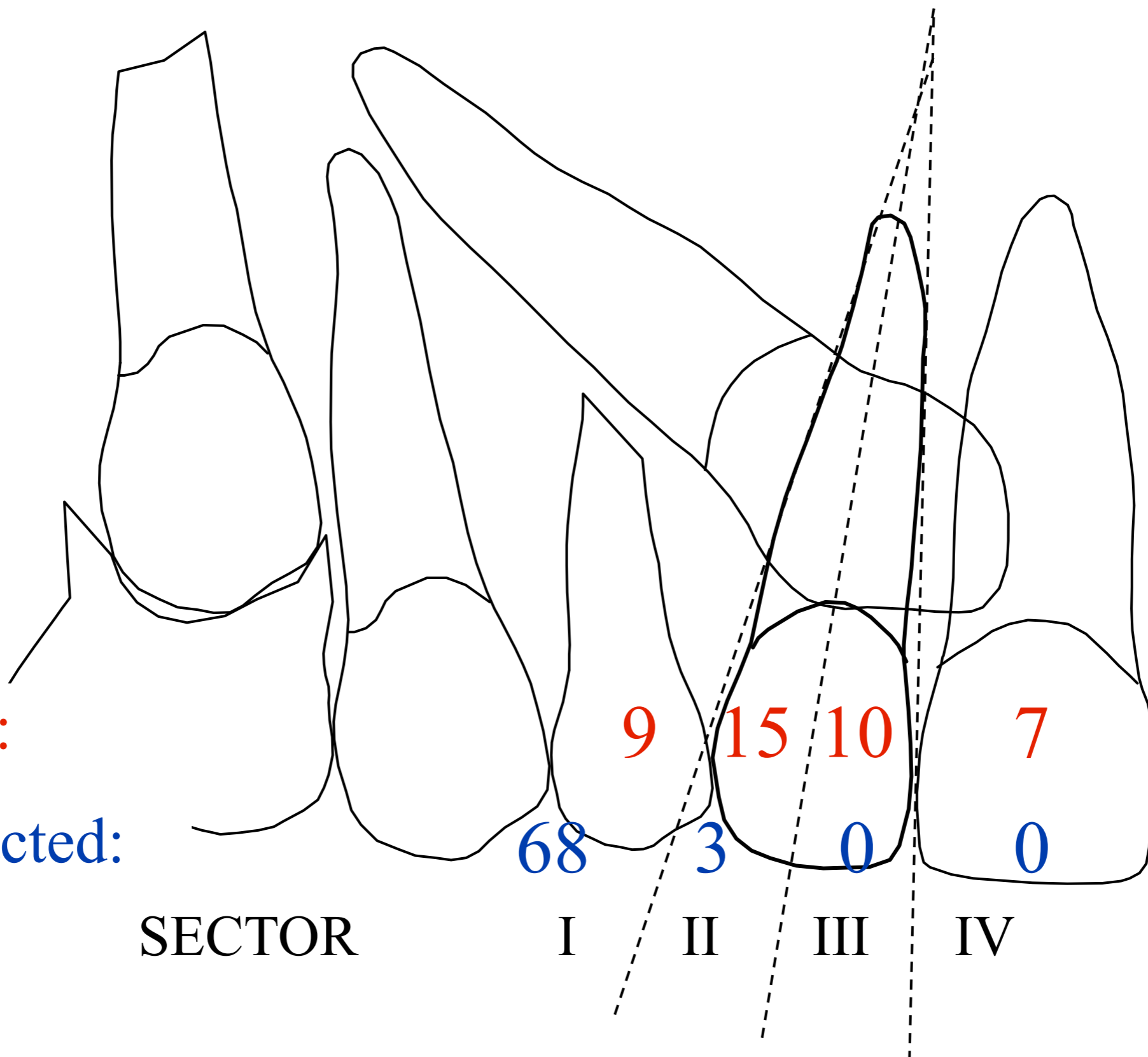

CONCLUSION

32/41 (78%) of canines that will become impacted can be identified overlapping the lateral

68/71 (91%) of normally erupting canines can be identified not overlapping the lateral

